

ACUTE LEUKEMIAS XX (ISALXX) – Munich, March 14-17, 2027

Access Road for Delivery Hörsaalgebäude – Marchioninstraße 15

Inside pedestrian floor - „BESUCHERSTRASSE“ - access to Hörsaaltrakt and ISALXX

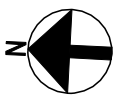

FLOOR PLAN – Floor Level 01 REGISTRATION & LECTURE HALLS and INDUSTRIAL EXHIBITION Level

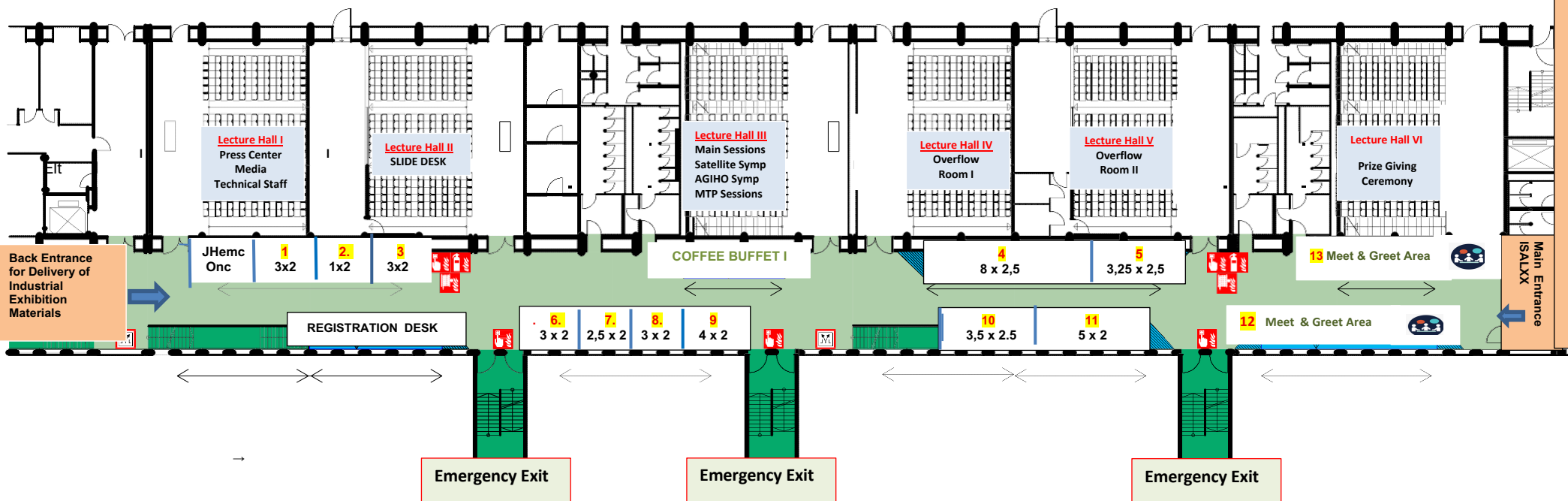

Registration Desk – Official Opening Hours:
Sunday: March 14, 2027: 09:00 PM – 07:15 PM
Monday: March 15, 2027: 08:00 AM – 07:15 PM
Tuesday: March 16, 2027: 08:00 AM – 06:45 PM
Wednesday: March 17, 2027: 08:00 AM – 01:00 PM

Official Opening Hours
Industrial Exhibition - Official Exhibition Hours:
Sunday: March 14, 2027: 12:00 PM – 06:30 PM
Monday: March 15, 2027: 08:30 AM – 07:00 PM
Tuesday: March 16, 2027: 08:30 AM – 05:30 PM
Wednesday: March 17, 2027: 08:30 AM – 01:00 PM

Booth numbers and Participating Companies

0) JHemOnc	7) 2,5 m x 2 m (W x D)
1) 3 m x 2 m (W x D)	8) 3 m. x 2 m (W x D)
2) 1 m x 2 m (W x D)	9) 4 m x 2 m (W x D)
3) 3 m x 2 m (W x D)	10) 3,5 m x 2,5 m (W x D)
4) 8 m x 2,5 m (W x D)	11) 5 m x 2 m (W x D)
5) 3,25 m x 2,5 m (W x D)	12) MEET&GREET AREAS
6) 3 m x 2 m (W x D)	13) MEET&GREET AREAS